

Ticket machines

How to buy the correct ticket (using the example of a DB ticket machine):

1

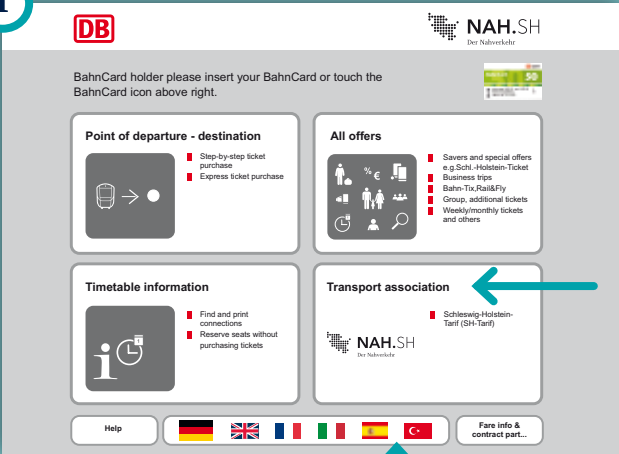

Selecting the fare: after choosing your preferred language tap the “Transport association” box.

2

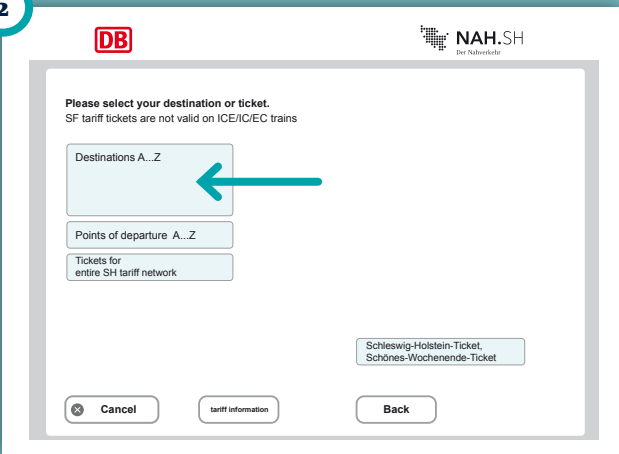

Selecting the destination: pick your destination by using the “Destination A...Z” button.

3

Please enter your destination.
from: Kiel Hbf

Selection from list Keying in a destination

HH-Hauptbahnhof delete last character

Lübeck Q W E R T Z U I O P Ü

Kiel Hbf A S D F G H J K L Ö Ä

Rendsburg Y X C V B N M . ß Blank

Neumünster

Preetz

Cancel Back

Entering the destination: if you cannot find your destination on the left-hand side of the screen, you can enter your destination by tapping the keypad on the screen.

4

Please select ... to: Lübeck

from: Kiel Hbf

via Plön, Eutin, Bad Schw.	18,50 €	Select
via Neumünster, SE, OD	20,60€	Select
via Wankendorf, SE, Strukdf	12,20 €	Select

Cancel Back

Choosing the route: if there are several routes to your destination, you have to select the one you will travel. The fee is based on the distance travelled. The ticket is valid for your chosen route.

5

DB **NAH.SH**
Der Nahverkehr

Please pay or change the ticket displayed.
from: Kiel Hbf to: Lübeck
via: Plön*Eutin*Bad Schw.

Single ticket Child
BahnCard SH Card
All-day ticket 1st class
Small-group ticket Season ticket
Transfer to 1st class Alter period of validity
All-day bike ticket

Your ticket
Single ticket
Adult
2nd Klasse
Tariff stage 12
Valid on Th 25.8.2016

Total cost 18,50 €

Cancel tariff information **Another ticket** Back **Play**

Choosing the ticket: the range of tickets is now displayed on the screen. Select your ticket by tapping it. If the information shown on the right-hand side of the screen are correct, press the green “Pay” button at the bottom on the right.

6

DB **NAH.SH**
Der Nahverkehr

Please pay ... **18,50 €**

Fahrkarten
Tickets (Status: gültig)

Exact fare please.

5 10 20 50 1 2 **Coins**

girocard Maestro **Card payment**
girocard and Maestro

5 € 10 € 20 € ~~50 €~~ ~~100 €~~ **Bank notes up to 20 €**
Change will be given in coins

Cancel Back

Paying: please pay for the ticket now. You can pay in cash (coins and bank notes) or by card (EC, Maestro, credit card). Then take the ticket and the change from the tray underneath the screen.